

# Parish Magazine

Serving the Church Communities of Puddletown, Tolpuddle, Milborne St Andrew  
and Dewlish

£1

JUNE 2024



**read woodruff**  
chartered accountants



**Practical accountancy and  
taxation advice  
free initial consultation**

**[www.readwoodruff.com](http://www.readwoodruff.com)  
online information and advice**

24 Cornwall Road DORCHESTER Dorset DT1 1RX  
Telephone 01305 265544  
e-mail [advice@readwoodruff.com](mailto:advice@readwoodruff.com)

**hk**law

## Expert Probate Advice

At HK Law, we ensure proper administration of estates.  
Protecting your interests and giving Executors peace  
of mind.

- › Probate & Intestacy
- › Estate Valuation
- › Estate Administration
- › Probate Litigation
- › Inheritance Tax Advice

[hklaw.uk](http://hklaw.uk)

A Crewkerne T 01460 279100 E [crewkerne@hklaw.uk](mailto:crewkerne@hklaw.uk)



Contact Details		
<b>Editor</b>	<b>The Revd Sarah Hillman</b>	<b>puddletownparishmagazine@gmail.com</b>
Advertising Manager	Pam Fleetwood	puddletownparishmagads@gmail.com
Dewlish Editor	Geoff Bull	01258 837 316
Milborne Editor	John Wright	01258 839 090 johnaben23@icloud.com
Puddletown Editor	Emma Hughes	puddletownparishmagazine@gmail.com
Tolpuddle Editor	Emma Hughes	puddletownparishmagazine@gmail.com
Distribution Co-ordinator	Jan O'Mara	01305 848 551
Tolpuddle Distribution	Liz Gould	01305 848 464

Annual Advertising Rates to end December 2024 (Sizes are cm)	
Quarter Page - (6.00 x 9.00)(P) - £78.00	Half Page - (12.26 x 9.00) - £143.00
Quarter Page - (12.26 x 4.20)(L) - £78.00	Whole Page - (12.26 x 18.25) - £195.00

The Editor's decision is final. All items for publication must include name and contact number of the author. Opinions expressed are not necessarily those of the church or the magazine. Advertisers are neither vetted nor endorsed by the Parish Magazine.

Please mention the Puddletown Parish Magazine when responding to advertisers. For magazines by post contact the Distributors as shown above.

Published by the Parish Magazine, St Mary's Church, The Square, Puddletown, Dorchester DT2 8SL.

**Copy deadline for the July magazine is 7th June 2024**

**Front Cover Photos: The Night the Northern Lights came south.  
Photo taken by Rob Mears.**

# West Dorset Mobile Foot Clinic



Unable to reach or cut your own Nails?  
Foot Pain when you walk?

Then why not have Professional treatment within the comfort of your own home!

- Nail Cutting, including Diabetic Feet
- Thickened Nails
- Ingrowing Nails
- Fungal Nails
- Corns & Calluses
- Cracked Heels
- Hard Skin Removal



Book your home appointment TODAY!

07903 722542 Roy Fox  
SAC Dip FHT, SAC Dip FHP, MRFP

07712 525058 Christine Fox  
SAC Dip FHT, SAC Dip FHP, MRFP

wdmfc@icloud.com

[www.westdorsetmobilefootclinic.com](http://www.westdorsetmobilefootclinic.com)

## Stitchinghouse Design

Curtains & Interior Design  
Beautiful Fabrics  
Blinds  
Interior design showroom  
workshop direct prices

Monday ~ Friday 9 – 4  
Saturday 9-12

3 Pummery Square, Poundbury,

01305 250782  
[www.stitchinghouse.co.uk](http://www.stitchinghouse.co.uk)

# WOODS FUNERAL SERVICES

Award winning care and service since 1878



## *Independent Funeral Directors*

- *Memorial Specialist*
- *24 Hour Personal Service*
- *Prepaid Funeral Plans*



Pauline J Guy Funeral Director, Dip FD, MBIFD

Becci Wiles Funeral Director



Visit us at: 11a Icen Way, Dorchester, Dorset, DT1 1EW

Call us on: 01305 250425 Fax: 01305 250625

Email: [enquiries@woodsfuneralservices.co.uk](mailto:enquiries@woodsfuneralservices.co.uk)

Website: [www.woodsfuneralservices.co.uk](http://www.woodsfuneralservices.co.uk)





## **Every hour counts**

What is it that can't be bought, can't be swapped and when it's gone, it's gone?  
It's time.

Many of us feel we don't have enough of it – our lives are so busy that there is never enough time to do all that we want to do. Others feel that time moves too slowly – that there is too much of it to fill.

I've been reflecting on time since the sudden death of my father at the end of April. I ask myself whether he would have done anything differently that day had he known it would be his last. And, of course, I'll never know the answer to that question. But we do know that all of us will one day reach the end of our lives here on earth. I wonder whether that makes any difference to the way we use our time.

It's not something I imagine most of us spend many minutes thinking about until, perhaps, we are faced with our own mortality either because someone we love dies or our life changes dramatically through illness or injury or frailty or something else that knocks us off course.

I've been asking myself whether I am happy with the way I spend my time, the balance of priorities and the things I fill my days with. And I have a mixed response to that. I get it right sometimes but not at other times. So what would help me to make better choices?

First, I think being more aware of my own mortality. Facing the truth that at some point my life will come to an end, that my days are limited, so I should use them in the best possible way.

Second, remembering that rest is as important as busy-ness – taking time to be rather than to do is vital if we are to flourish. Sabbath rest has been an important part of Christianity and its Jewish roots before then, first introduced in the Bible as a concept in the story of creation as told in Genesis and found in the Ten Commandments.

Third, seeing each day as a gift to be treasured. Even bad days can be turned around when each day is seen as precious. Sunshine gladdens our hearts but let's remember that rain is also a gift without which we would not have life.

The Psalmist asks God to “teach us to number our days that we may apply our hearts unto wisdom” (Psalm 90.12). The wise person knows that every hour counts.

*With best wishes*  
*Sarah*

# **Colsan Property Services.**

**Complete property maintenance.**

**Lime pointing specialist.**

**General repointing work.**

**Heritage work.**

**Listed properties.**

**Blockwork, Brickwork.**

**Patios.**

**Planned and reactive maintenance.**

**Garden clearance.**

**Fence work.**

**Painting.**

**Insurance contracts.**

**We cover Dorset, Hampshire and surrounding areas.**

**Fully insured.**

**Mob; 07769890695.**

**Email; [colsanenquiries@yahoo.co.uk](mailto:colsanenquiries@yahoo.co.uk)**

The churches of Puddletown,  
Tolpuddle and Milborne with  
Dewlish invite you to



# BUBBLE CHURCH

Sunday 2nd June

Sunday 7th July

4.00 p.m. (Doors open 3.45 p.m.)

Puddletown Village Hall

Bubble church is a monthly Sunday church service especially for babies, toddlers and young families (7s and under). It's puppet-packed, Jesus-centred, coffee-and-cake fuelled, 30-minute kids' and families' adventure.



Book NOW at

[bubblechurchPuddletown@gmail.com](mailto:bubblechurchPuddletown@gmail.com)



# HARDY TREE

## SURGEONS

EST. 1988

### The Professional Arboricultural Service

Specialising in Tree Surgery, Landscaping Garden Management & Utilities  
Throughout out the South

- Tree Care for Residential, Commercial, Forestry, Agricultural & Estates
- Tree Surveys, Inspections, Reports & Consultancy
- Highways, Roads & Street Clearance
- Dismantling & Felling
- Pollarding & Veteran Tree Management
- Reductions, Thinning, Pruning & Reshaping
- Crown Lifting & Dead Wooding
- Site Clearance, Garden & Hedge Maintenance
- Tree & Hedge Planting
- Stump Removal
- Logs & Wood Chippings
- TPO & Conservation Applications
- Fully Insured – £10 million Public Indemnity
- Fully Qualified – NPTC
- Tree Works to BSI 3998 : 2010 Standards
- Friendly, Reliable & Efficient Service
- Free Quotations



**24 Hour Emergency Call Out**

**Tel. 01300 341471 ~ Mob. 07774 477435**

**[www.hardytreetree.co.uk](http://www.hardytreetree.co.uk)**

The Office @ Unit 1 Charminster Farm Industrial Estate, Wanchard Lane, Charminster, Dorchester, Dorset DT2 9RP

email : [nickie@hardytreetree.co.uk](mailto:nickie@hardytreetree.co.uk)



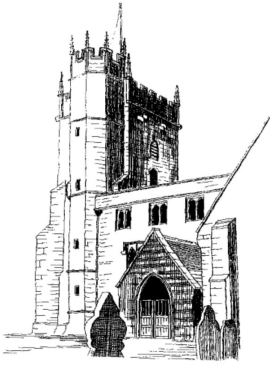

## St. Mary's Church Events - June

**Pop-in Coffee Mornings** in the Church Room are every Thursday from 10am to 12noon. Everyone (of any age) is welcome. Good coffee and delicious cakes and/or biscuits are always on offer. Come and join us for a sociable hour or two.

**Cards** Rosemary will bring her cards to the pop-in coffee morning on 20th June

**Prayer Group** This continues to meet in the church room on Tuesday mornings from 10.30

until 11.30am. All are welcome

**Bubble Church** will take place on Sunday 2<sup>nd</sup> June @ 3.45pm for refreshments and 4 pm start. Young families are welcome to come and join in the fun with treats, singing and a story with puppets.

Book now at: bubblechurch [Puddletown@gmail.com](mailto:Puddletown@gmail.com)

**Craft Group** this will take place on Thursday 13<sup>th</sup> June at 12.30. If you would like to book your place then please contact Margaret [margaretmary227@gmail.com](mailto:margaretmary227@gmail.com) or 01305 849332

**Cream Tea** Saturday 22<sup>nd</sup> June 2.30pm – 5pm at 1, Athelhampton Rd., Puddletown. To be held in the church room if raining. More details to be found further on in the magazine.

**The Village Lunch** will be on Monday 10<sup>th</sup> June at 12noon. We shall be serving baked salmon followed by the usual array of sumptuous puds! A vegetarian dish will also be served. These must be booked in advance. If you haven't yet booked your place then please contact Sheila on 849193 or Jean on 848211.

### Church Mouse Stock

Piddle Duck APRON (blue or pink) £15

River Piddle & Duck TEA TOWEL £4.50

Picture of St Mary's Church £2

Duck cards (pack of 4) £5

Single cards £1.40

Please contact Caroline Cox on 01305 848514 if you wish to purchase any items.

# R2 ELECTRICAL LTD

Testing and Inspection, certification of commercial and domestic premises.

NICEIC registered contractor .ECR's , EICR's, Minor works.

Fault finding, installation, re-wires, new builds, garden offices, led upgrades, EV Charge Point.

Local electrical services, Puddletown

07782148696 / 01305849192

[r2electricaltd@gmail.com](mailto:r2electricaltd@gmail.com)

r2electricaltd.com



# GRASSBY & SONS LTD



Proud to have served the local community since

**1861**

**FUNERAL SERVICE**  
8 Princes St, Dorchester

**MEMORIAL MASONS**  
Dorchester Road, Grimstone

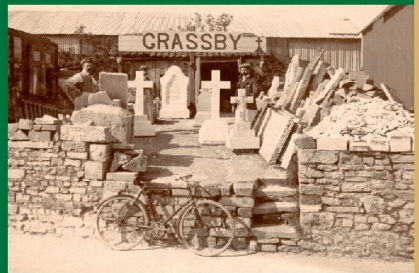

[www.grassby-funeral.co.uk](http://www.grassby-funeral.co.uk) Tel: (01305) 262338  
[www.grassby-stone.co.uk](http://www.grassby-stone.co.uk) Tel: (01305) 269678



St Mary's Puddletown		
Intercessors		Scripture Readers
2nd June	Bob Todd	Peter Bishop
9th June	Puddletown Praise Team	
16th June	Jean Jeffreys	Pat Sparks
23rd June	Dawn Loveless	Ursula Pomeroy & Cynthia Metcalfe
30th June	Benefice Farm Service	
Charitable Giving 2024		
Lent		Dorchester Poverty Action
Mothering Sunday		Mosaic
Easter Day		The Salvation Army (Homeless)
Harvest		Water Aid
Christmas		The Children's Society

## **PROOF READER REQUIRED PLEASE!**

Over the years, here at the Parish Magazine we have had several volunteers who would proof-read each month's copy before we send it to the printer. At this time, we are reduced to one person who independently carries out this task, and ideally, we need one or two more. Would you be prepared to help out please?

When you create a written piece, no matter how many times you read and re-read it, after a while you just don't see spelling and phrase mistakes do you? That is where a person unconnected to it can help us, and we can then continue to produce a magazine of quality for the readership.

So, perhaps if you love to thoroughly read this magazine each month, you might offer to thoroughly read it prior to publication? It is all done online within a regular time-frame each month, so if you could help, please contact Emma Hughes the Collator - details on page 3 of each magazine - and she will explain what is involved.

The more people who can help, the better!

**PARISH MAGAZINE WORKING GROUP**



**PURBECK AERIALS**  
**LOCAL SERVICES** .COM  
**WIFI**  
**TV-AERIALS**  
**SATELLITE**  
**FREESAT/SKY**  
**01929 553705**  
**07568456962**



**Clox On Time** is a family run

business carrying out servicing, repairs and restoration to all types of clocks and time pieces. We sell a varied selection of clocks and watches. We are stockiest for Royal London, Lorus (made by Seiko) and Limit. We have a small selection of Timex & Cannibal watches. Batteries and straps fitted, usually while you wait. Feel free to ring Graham or Debbie for any advise or estimates. Please mention the magazine.

 **Knighton  
 Countryside  
 Management** **Need a tree surgeon?  
 Give us a call on  
 01305 848881**

WOODLAND • ECOLOGY • LANDSCAPE

*Our services include:*

- Stump removal and wood chipping
- Tree surgery
- Reductions and felling
- Emergency tree work
- Tree risk assessments
- Hedge Laying and fencing
- Stump removal and wood chipping
- Log & woodchip delivered

*Fully qualified and insured staff  
 All jobs undertaken both large and small  
 Friendly advice, free no obligation visits and quotes  
 Contact us now on: 01305 848881*

 **ARB Approved  
 CONTRACTOR**  
 www.arb.org.uk

 **office@knightoncountryside.com  
 www.knightoncountryside.com**  
 Unit 37, Enterprise Park  
 Piddlehinton DT2 7UA

**Dorset  
 Studio School**  
 LAND & ENVIRONMENT

**Clox On Time**  
 69 Monmouth Road  
 Dorchester. DT1 2DE  
 01305 250442  
 www.cloxontime.co.uk



*St Mary's Church  
Puddletown  
Flower Festival  
"Books in Bloom"*

*Saturday 6th July - 11.00am - 5.00pm*

*Sunday 7th July - 2.00pm - 5.00pm*

*Hymns & Pimms at 6.00pm on Sunday*



*Cream Teas & Light Refreshments in the Church Room*

*Tower Tours (Weather Permitting)*

*Cakes \* Church Mouse \* Tombola \* Rosemary's Cards*

*Charity No: 1150071*



## Enjoy your later life at Home Instead

We believe as you age, you should continue to live your life in the comfort of your own home.

Home Instead Dorchester are an award-winning care provider that supports individuals to remain as independent as possible by providing in-home care services.

### *We can help with:*

- ♥ Companionship
- ♥ Help Around the Home
- ♥ Personal Care
- ♥ Preparing Meals & Drinks
- ♥ Specialist Care
- ♥ And so much more

### *Benefits of Home Care*

- ♥ The security and comfort of living in a familiar environment.
- ♥ Avoiding the potential stress associated with selling a family property.
- ♥ Safeguarding inheritance.
- ♥ The prevention of separation from cherished pets.
- ♥ The ability to pick what and when to eat, with prepared meals available upon request.
- ♥ Couples and partners who are married may continue to live together.

If you would like to know more, contact **Home Instead Dorchester** for more information

**01305 239289**  
[Homeinstead.co.uk/Dorchester](http://Homeinstead.co.uk/Dorchester)

## Month on the Farm



Over the past few weeks we have spread all of the farmyard manure (straw and cattle muck mixed together which is left to rot down) onto the fields that are growing the maize in them. Some of the fields have had the cover crops growing on them which were grazed by the cattle or just incorporated into the ground. The manure is loaded into the spreader with the loader before being spread evenly across the ground by the muck spreaders.

This year is two of the fields we then ploughed the fields, turning the soil over and burying the muck and at the same time pulling along the press to help firm the surface and so break down the lumps. The other field will have a couple of passes with the heavy cultivator which lift the ground and mixes the muck and the soil together as it is pulled through the field. We then pull a set of discs and packer rollers across the soil to prepare the seed bed in front of the drill. The maize likes a nice deep seed bed so that when it germinates it's roots can push downwards to find the moisture in the warm dry days of summer! The drill then follows placing the seeds individually into the ground about 2 inches deep, we then roll the fields to firm the soil helping to get a good seed to soil contact and keeping in the moisture.



We still have a lot of the younger cattle indoors as the grass has not been growing fast enough to keep ahead of them all if they were all grazing outside. At the end of the last week we managed to cut and round bale some grass and made a few bales of high quality silage ready for feeding when they have gone through the conversion process from grass to silage in the autumn.



Prices  
from just  
**£15\***  
per treatment

## Choose **GreenThumb** to bring your lawn to life...

We offer seasonal weed and feed treatments from just £15\* that will keep your lawn looking lush, green and weed-free throughout the year.

We also provide beneficial treatments to keep your lawn in tip-top condition:

- ✓ Hollow-tine aeration
- ✓ Scarification
- ✓ Lawn disease management

For your FREE lawn analysis, call today: 0800 0111 222

E: dorchester@greenthumb.co.uk

# **GreenThumb**

LAWN TREATMENT SERVICE

## Ernest G Hart Ltd

marquee and event hire specialists

Supplying fine marquees since 1944



For expert advice and friendly service  
please ring us on

# 01258 881047

[www.ernestghart.co.uk](http://www.ernestghart.co.uk)

Unit 1, Milborne Business Centre, Blandford Hill  
Milborne St Andrew, DT11 0HZ



## JASPERS HAIR SALON



*Your friendly local salon  
providing exceptional results*

Check out our new website-  
[www.jaspershairstalon.co.uk](http://www.jaspershairstalon.co.uk)

### OPENING TIMES

**Tuesday:** 9.00am-4.00pm  
**Wednesday:** 9.00am-6.00pm  
**Thursday:** 9.00am-5.00pm  
**Friday:** 9.00am-7.00pm  
**Saturday:** 8.30am-1.30pm

**Don't forget to ask about our Loyalty  
cards and special offers**

01300 348 569

Main Street, Piddletrenthide, DT2 7QL



The cereal crops are growing well, the hot days and nights earlier in the week certainly sped things along with the winter barley very close to the awns (spiky hairs) coming through and needing its final fungicide applied to make sure the grains are kept free of disease through to harvest. The oil seed rape has all finished flowering with it's bright yellow flowers, and the pods are filling up. Next week we are having our 6 monthly TB Test of all the cattle, so lets hope for some cooperative cattle and some good weather to help the big job go easily.

*Wakely Cox*

*12th May 2024*

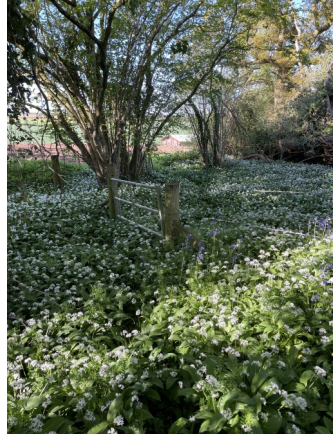

## **Puddletown Village Lunch**



**Monday 10th June**  
**Served at 12.00noon**  
**Puddletown Village Hall**



**This month's special is baked salmon  
followed by the usual yummy puddings**

**£8.00**

**Please book in advance:**

**Sheila: 849193; Jean: 848211**



**The  
Carpet Company**  
THE KARNDEAN EXPERTS

[www.thecarpetcompany.co.uk](http://www.thecarpetcompany.co.uk)



**Visit us at:**  
Pouncy Hall, Liscombe Street,  
Poundbury, Dorchester  
DT1 3DF  
01305 261886



**Visit us at:**  
7A Littlemoor Road,  
Chalbury Corner, Preston,  
Weymouth DT3 6LA  
01305 760908



Jean & David Jeffreys invite you for

# **Cream Teas**

**Saturday 22nd June**

**2.30pm - 5pm**

1, Athelhampton Road

Puddletown

Plants \* Bric-a-brac \* Cakes \* Church Mouse



*Cream Tea*

**To be held in the Church Room if raining**

**In aid of St Mary's church  
Reg. Charity 1150071**

## DOMESTIC REPAIRS

WASHING  
MACHINES  
FRIDGES  
DISHWASHERS

NO CALLOUT CHARGE  
PROMPT  
COMPETITIVE  
SERVICE  
7 DAYS A  
WEEK  
24 HOURS A DAY

TUMBLE  
DRYERS  
COOKERS  
FREEZERS

Tel IAN COOMBS on  
07572 918745



## Greenways Tree Care



Felling  
Reductions  
Pruning  
Stump grinding  
Hedges  
Lawn maintenance  
Turfing  
Strimming  
Garden fencing

# &

Tim Moore - 01258 837124  
- 07968 154708

## Garden Services

Free estimates and Advice  
20 years experience

### (Fully Insured)

Dewlish, Dorchester  
Chippings and Compost delivered

# JURASSIC

— COMPUTERS —

*The incredibly friendly  
computer people*



Call Darrell Hounsome or Lee Thompson for  
jargon free, patient, friendly computer help for  
home and business users.

**Whatever your computer problem, call us... we can help!**

## 01305 755668

**Repairs • Servicing • New PCs & Laptops • Training • Virus Removal**

*Are you ready for a new PC or Laptop? If so, come and see us. We offer a complete service and will guide you through the whole process. We can supply, update, set-up and then transfer your documents/emails from your old system. We will give you the benefit of our combined 37 years experience gained whilst working for Kingston Maurward College in Dorchester.*

Email: [info@jurassic-computers.co.uk](mailto:info@jurassic-computers.co.uk) ~ Website: [www.jurassic-computers.co.uk](http://www.jurassic-computers.co.uk)  
PROSPECT HOUSE, PEVERELL AVENUE EAST, POUNDBURY, DORCHESTER, DORSET DT1 3WE

## PUDDLETOWN NEIGHBOUR CAR SCHEME

Many people reading this will, I'm sure, have heard of the Puddletown Neighbour Car Scheme. Some of you may even have made use of its services. It was set up to provide affordable transport to medical appointments for those unable to get to appointments by any other means.

I have been driving for the scheme for about 7 years and find it rewarding and enjoyable. Aside from the fact that doing something to help out other people always gives one a little glow of self satisfaction, I've met some really interesting people with amazing life stories to tell.

Briefly, the way the scheme operates is that a client who needs transport phones one of the scheme coordinators who operate on a rota system. The coordinator then phones around the volunteers until they find one who is available. As a volunteer, when a coordinator phones me I'm free to accept or turn down the request. There is never any pressure to accept the request but in practice I always accept if I have no prior commitments. I've never found the time commitment to be onerous. I think there have only been one or two occasions in seven years when I've taken on more than one client in a week; it usually works out at about once every two weeks. Most appointments are to the surgery in Puddletown, Dorchester Hospital or dentists in Dorchester.

From the comments I've received from clients, I know how much the scheme is appreciated and valued and I sincerely hope that it will still be running if I ever need its services! However we are currently struggling with a shortage of drivers, particularly now that holiday season is approaching. If you have a car and a bit of spare time I would really urge you to consider joining the team. Please do contact me if you would like a bit more information or I can put you in touch with one of the coordinators.

*Cynthia Metcalfe*

01305 848043



## **TOLPUDDLE GARDEN SERVICES**

For : Garden Restoration  
Re-Planting and Maintenance

All Aspects of your Garden  
Undertaken

Tel: 07789 595110

Email:

Tolpuddlegardeservices@hotmail.com



## **T TAYLORS** ACCOUNTANTS

Chartered Accountants in Puddletown.

High quality accountancy delivered  
with a personal touch.

For all your accounts and tax  
requirements.

Contact us for competitive fixed price  
work, undertaken for a full range of  
services, including self assessment,  
VAT, payroll and company accounts.

01305 848779

[www.taylorsaccountants.co.uk](http://www.taylorsaccountants.co.uk)



## **CHRIS RAWLINGS**

### **Building and General Maintenance**



**FREE QUOTATION**

**FULLY INSURED**

**Extensions**

**Fascia, Soffits and Guttering**

**Re-Pointing**

**All Garden Works**

**Plastering**

**Patios**

**Painting**

**Driveways**

**Brick and Block Work**

**Fencing**



**Call Chris on 07833467176 Or 01305 251974**

**[chris.rawlings01@yahoo.co.uk](mailto:chris.rawlings01@yahoo.co.uk)**

**[www.chrisrawlingsbuildingandmaintenance.co.uk](http://www.chrisrawlingsbuildingandmaintenance.co.uk)**

# Puddletown Weather - April 2024

*Site location (GPS): N 50° 44.937' W 2° 20.862' Altitude 88.39m  
(somewhat sheltered from easterly winds)*

<b>April 2024</b>		
	Rainfall for the month Cumulative for the year	53.40 mm 388.20 mm
	2023 Rainfall for the month 2023 Cumulative for the year	78.30 mm 312.60 mm
	Temperatures	Max. 18.50° C Min. 1.90° C
	2023	Max. 19.70° C Min. -1.40° C
	Maximum wind speed	19.00 mph
	2023	16.80 mph



*Shirley caught the flower ladies  
red-handed, dealing trugs*

**elite**  
**FOOTCARE**  
Dorset

Susannah DuValle SAC DIP RFHP

**mobile  
foot health  
practitioner**

**Do you suffer  
discomfort from:**

Nail Cutting  
*(including diabetic feet)*

Corns

Callus

Athletes Foot

Ingrowing Toe Nails

Thickened Nails

Fungal Nails

Cracked Heels

Hard Skin Removal

Verruca

**Book your home  
appointment  
TODAY!**

**07795 977648**  
susannah@elitefootcare.co.uk







# *Garden Party* *- with Pimms*

*Thursday 13th June*  
*Dawnay House,*  
*8, The Square,*  
*Puddletown*  
*6.00 to 8.00pm*

*The Friends of Puddletown Church invite you to spend a summer evening in the beautiful garden of Dawnay House, enjoying good company, music and a glass of Pimms, wine or a soft drink.*



## *All welcome*

*No entrance fee but donations welcome to support the Friends in helping to fund important conservation and repair work at St.Mary's Church . This historic Grade 1 listed building has served our community for 800 years. Our aim is to help secure it for future generations.*



*(In the event of rain, the venue will be the Church Room)*  
*email : [friendsofpuddletownchurch@gmail.com](mailto:friendsofpuddletownchurch@gmail.com)*

# ***P.N. Gray Electrical*** **Limited**

**A RELIABLE, AFFORDABLE AND A FAST  
RESPONSE ELECTRICAL SERVICE IN  
DORSET AND SURROUNDING COUNTIES**



**AGRICULTURAL - INDUSTRIAL -  
COMMERCIAL & DOMESTIC  
INSTALLATIONS**

**ALL ELECTRICAL WORK UNDERTAKEN FROM MINOR WORKS  
TO INSTALLATIONS.  
THIS INCLUDES INSPECTING AND TESTING PROPERTIES,  
UNDERTAKE REWIRES AND  
ANY GENERAL MAINTENANCE.**

**PLEASE CONTACT US BY PHONE OR EMAIL FOR A FREE  
QUOTATION  
OR SOME FRIENDLY ADVICE:**

**TEL: 01258-837354  
MOB: 07774-838851**



**EMAIL: [pngrayelectrical@btinternet.com](mailto:pngrayelectrical@btinternet.com)  
[www.pngrayelectrical.co.uk](http://www.pngrayelectrical.co.uk)**



## ***Philip Trim Contractors***

**ULTIMATE LIQUID & SLURRY SOLUTIONS**

***Do you need your septic tank or water  
treatment plant emptied?***

**Our range of liquid waste collection and disposal  
services for homes and businesses include septic tank  
and cesspit emptying, drains and gullies, grease traps,  
catchment pits, high pressure jetting and more...!**

# **01929 472192**

**Call our friendly team to find out more about  
our competitive services and rates!**

**[www.philiptrimcontractors.com](http://www.philiptrimcontractors.com)  
[info@philiptrimcontractors.com](mailto:info@philiptrimcontractors.com)**

**Chamberlaynes Farm Workshop, Bere Regis, Wareham BH20 7LS  
UPPER TIER WASTE CARRIER REGISTRATION NO: CBDU125281**



# THE PUDDLETOWN SOCIETY

Forthcoming meeting to be held in the Church Room



Wednesday 12 June 2024



## PUDDLETOWN CURIOSITIES AND SECRETS

An evening in two parts commencing at 6.30pm with a stroll around the historic centre of the village identifying curiosities followed by tea/coffee at the Church Room and a presentation revealing their secrets

conducted by  
**David Illingworth**

*meet outside St Mary's Church Room at 6.30pm*

Admission: Members: Free, Visitors: £5

Wednesday 10 July 2024

## ANNUAL GENERAL MEETING AND OPEN FORUM

*St Mary's Church Room 7.30pm*



## Sue Adams Law

I am a sole solicitor practice based in Tolpuddle and operating throughout Dorset and beyond. I have over 35 years' experience as a lawyer.

### Specialising in:

Wills // Trusts // Tax and estate succession planning  
Probate // Lasting powers of attorney

I offer an expert, cost effective and personal service. Please contact me for an introductory chat and for more information.



[sueadamslaw.com](http://sueadamslaw.com)

01305 457807

[info@sueadamslaw.com](mailto:info@sueadamslaw.com)



Sue Adams Law is authorised and regulated by the Solicitors Regulation Authority under registration number 8003077.



## Hustings Electrical Ltd

New Services - Traditional Values

[www.hustingselectrical.com](http://www.hustingselectrical.com)

[office@hustingselectrical.com](mailto:office@hustingselectrical.com)

Office: 01258 837385

Mobile: 07966 403 965 or 07549 380 217

Call or email us with your requirements

### Electrical Contractors Since 1980

Agricultural – Commerical – Industrial - Bespoke Panel Building & Controls  
Domestic – Equestrian – Intruder - SMS & Programmable Logic Automation  
Alarms – Emergency Lighting – Testing - Computer Infrastructure Services  
Inspection – Control Systems & Panels - Data Recovery – Firewall Security  
CCTV – Data Cabling and Computing - Custom Builds & Repairs  
Malware Rescue – Security & Access Control Systems  
Website & Web Applications - IP – CCTV

No job too small, Friendly, Reliable & Trustworthy Team.  
Call our Office for a Free No Obligation Quote

**Watercress Cottage, Tindleton, Dorchester DT2 8QP**

<b>CONTACTS PAGE - Please help us keep these pages up to date by notifying us of any changes</b>		
CLERGY	The Revd Sarah Hillman (Vicar)	01305 848 784
	sarah.c.hillman@outlook.com	
LICENSED LAY MINISTER	Margaret Rickard	01305 849332
CHURCHWARDENS	Cynthia Metcalfe (Puddletown)	01305 848 043
	Dawn Loveless (Puddletown)	01305 849 534
	Hilly Cobban (Tolpuddle)	07817 557367
	Jayne Brayshaw (Tolpuddle)	01305 849 314
	Pam Shults (Milborne St Andrew)	01258 837 203
	Tony Fox (Milborne St Andrew)	01258 837 651
	Sue Britton (Dewlish)	01258 837 218
	Jim Burg (Dewlish)	01258 837 466
BENEFICE OFFICE	Emma Hughes	
(www.puddletownbenefice.org)	puddletownbenefice@outlook.com	
<b>PUDDLETOWN CONTACTS</b>		
Alcoholics Anonymous		
Area Parish Council		
Area Parish Clerk	Michelle Harrington clerk@puddletownareaparishcouncil.gov.uk	01202 670105
Bell Ringers	Robin Mears	01305 848 021
Children's Society		
Church Room	Jane Stanley	01305 848494 07871 169014
Community Café	Katie Weiss	
COMMUNITY LIBRARY	Run & financed by volunteers	01305 848 506
	puddletownlibrary@gmail.com	
Opening Hours:-	Wednesday: 3.00pm to 5.00pm Friday: 10.00am to 12.00noon Saturday: 10.00am to 12.00noon	
County Councillor	Emma Parker	
Cricket Club	David Stevens	07720 411 952
Cubs, Scouts & Beavers	Barry Thomas www.puddletownscouts.org.uk	01305 852314
Football Club	Steve Brown	07789 821 408
Flower Rota	Heather Mears	01305 848 021
Footpaths & Rights of Way	Julian Hubbuck julian.hubbuck@gmail.com	07881 678 126

<b>CONTACTS PAGE - Please help us keep these pages up to date by notifying us of any changes</b>		
<b>DOCTORS</b>		
Puddletown Surgery Dr J Griffiths, Dr C Burnham & Dr J Bond		01305 848 333
Puddletown Surgery (Dispensary)		01305 849 329
Out of hours medical advice & NHS Direct	Out of hours medical advice & NHS Direct	111
Friends of Puddletown Church	Jill Temple friendsofpuddletownchurch@gmail.com	
Friends of Puddletown Library	Paul Poser	01305 848 176
Gift Aid Co-ordinator	Bob Todd	01305 849 048
Guides, Brownies & Rainbows	Amy Knight	01305 848 602
Gym	Dan Weiss coachdan26@gmail.com	07547 713675
Exercise Classes For All	Sylvia Salcedo sylvia.a.salcedo@gmail.com	07788 101075
Handbells	Bob Todd	01305 849 048
Mini-Soccer/Youth Football	Jon Palmer	07891 173 999
Neighbourhood Plan	Clerk to PAPC	
PCC Secretary	Emma Hughes	
PCC Treasurer	David Elliott	07776 256537
Pilates (at First School)	Kathy Ashdown	07967 655159
Puddletown CPPP	www.facebook.com/puddletownplaypark	
Pumpkins Toddler Group	Find us on Facebook or Instagram @puddletownpumpkins	
Puddletown Society	John Ridout	01305 848 940
Puddletown Ukulele Group	Bob Watson bobwatson55@hotmail.com	07725 684 400
Recreational Multi Games Area	David Knight	07890 260 320
Recreation Ground Pavilion	Liz Knight	01305 848 380
Royal British Legion (RBL)	S Ridout	01305 848 940
Rugby Club	Ray Stephens puddletownrfc@hotmail.com	07966 412 467
<b>SCHOOLS</b>		
Pre-school	Sharon Brown www.puddletownpreschool.co.uk	01305 849 533
First School (Head of School)	Mrs A Seal www.puddletownfirst.dorset.sch.uk	01305 848 206
St Mary's CE Middle School	Mr Tim Ennion	01305 848 293

<b>CONTACTS PAGE - Please help us keep these pages up to date by notifying us of any changes</b>		
<b>Short Mat Bowls</b>		
Village Hall Caretaker/Bookings	Kevin Smith	07706 798271
Village Hall Committee Secretary	Amy Knight	01305 848602
Yoga	Mandy Cooper	07713 477737
Young Farmers (Dorset)		01305 263 947
<b>TOLPUDDLE CONTACTS</b>		
Defibrillator (outside Martyrs Inn)	Clare & Roger Angus	07720 059035 or 01305 848286
Orchard Meadow	Clerk to PAPC	
PCC Secretary	Heather Saunders	
PCC Treasurer	John Taylor	01305 848 552
Physio-Led Pilates	Sam Buxton	samjbuxton31@gmail.com
Pilates	Kathy Ashdown	07967 655159
Tolpuddle Events Committee	Ian Cray	
Tolpuddle Home Group	Shirley & Richard Woolford	01305 849539
Tolpuddle Old Chapel Trust		info@tolpuddleoldchapeltrust.org
Tolpuddle Toddler Group	Maria Palmer	07717 506020
Tolpuddle Village Meeting	Tyra Nozaic Goosen, Clerk.	tolpuddlemeeting@yahoo.com
Tolpuddle Village Show	Jo Austwick	austwickjoanne@gmail.com.
Tolpuddle & Southover Village Website	www.tolpuddlevillage.co.uk	tolpuddlevillagewebsite@gmail.com
Village Hall Bookings Sec.	Jo Austwick	tolpuddlevhinfo@gmail.com
Village Hall Chairman	Peter Walton pdwalton@btinternet.com	01305 848 034
Yoga (Iyengar)	Sue Chapman	01305 848 053
<b>USEFUL &amp; EMERGENCY NUMBERS</b>		
Benefit Enquiry Line		0800 88 22 00
Dorset Community Action	info@dorsetcommunityaction.org.uk	
Dorset County Hospital		01305 251 150
Electricity Failure	(Southern Electric)	0800 0727 282
Gas Leak or a smell of gas		0800 111 999
POLICE—Local Officers	PC Moore 0229 & PSCO Alison Donnison 6500	101 or "Contact Us" section on Dorset Police Website

<b>CONTACTS PAGE - Please help us keep these pages up to date by notifying us of any changes</b>		
<b>DEWLISH CONTACTS</b>		
Cricket	Elaine Kellaway	01258 837 696
Ladies Group	Judith Bridgen	01258 837 157
Parish Council	Chris Udens (Chair)	07973 167117
Parish Clerk	Amanda Crocker dewlish@dorset-aptc.gov.uk	
Village Hall (Chair)	Andrew Barnett	07551 839296
Village Hall (Sec)	Alex Carter	01258 837 312
<b>MILBORNE ST ANDREW CONTACTS</b>		
Allotment Society	Joy Robinson	01258 837 661
Archery	Mike Healy	01300 342 134
Badminton	Bruce Dyer	01258 839 117
Bellringers	Robin Mears	01305 848 021
Busy Bees Group (Under 5s)	Claire Tudge	07970 734 162
Cribbage	Peter Anthony	01258 837 089
Food & Wine Club	Steve O'Neill	07490 691 121
Gardening Club	Bill Love	01258 837 677
Ladybirds Playgroup	Liz Dyer	01258 839 117
Milborne First School	Michelle Cheeseman (Head)	01258 837 362
Milborne Players	Gren Davis	07876 793 319
Nightsabre Dog Training Group	Natasja Lewis	07896 275 357
Neighbourcar	Nigel Hodder	01258 470 333
Parish Council	Richard MacNair (Chair)	07774 081 551
	Wayne Lewin (Clerk)	07419 136 735
Patient Voice Secretary	Nigel Hodder	07983 013 781
Pilates (at First School)	Claire Barratt	07703 648869
Scout Group	Sam Elliott	07873 762 035
Sports Club	Richard Lock (& Bookings)	01258 837 929
Tap Dancing (Adults)	Kevin Selby	01305 250 386
Tennis - Member's Secretary	Rich Hawker	07983 013 781
Village Hall	Linsey O'Neill (Chair)	07798 720 812
	chair.msavh@gmail.com	
	Susan Poet (Bookings)	07866 313 999
Wednesday Social Club	Sheila Burton	01258 839 033
Women's Institute	Lesley Clarke	01929 471 732
Yoga –at First School (Iyengar)	Sue Chapman	01305 848 053
Yoga –at Village Hall	Angela Johnson	01258 839 060





## St John's Church Tolpuddle June 2024

Summer is now well and truly with us, but whether the sun will be shining, who can tell - certainly not those of us who have to write their articles in advance. For us in Tolpuddle at least we do know that the church flowers will still be beautifully arranged by Marion using both wild and garden flowers and the altar

frontals will be green.

Unfortunately the camping in the church has had to be cancelled for this year. We very much hoped that drier weather in April and May would dry out the church to enable the team to get the camping season off to a late start. .... but the continued damp meant that our ethos of **camping in comfort in St John's** - a calm and peaceful experience much appreciated by our previous guests could not be guaranteed - and we were unwilling to damage our history of good reviews by offering a poorer experience.

Although the team organising it has been somewhat depleted in recent months, we are still very enthusiastic about our Lay lead service **Go Fourth**, on the fourth Sunday (next one June 23<sup>rd</sup>) which offers a relaxed worship with the help of our live band. Do join us to see if it suits you and we welcome anyone who would like to become more involved with our team. A more traditional **Parish Communion** is held on the first and third Sundays and then on the second Sunday we offer **Sunday Reflection** at 1730, a quiet compilation of music, poetry and readings - a perfect end to a busy summer weekend!

And of course the church is open every day between dawn and dusk for those who are looking for a quiet space to sit in the cool, away from the heat of the summer and the fuss and noise of life. We have to thank Jane Keenor for her commitment as the main key bearer in opening and closing the church each day. We are always looking for more volunteers- whether in the churchyard, the church itself or during one of the services- please contact Jayne 07739 100181- or Hilly 0787557367.

Our Annual Parochial Church Meeting was held during May when the PCC members and church wardens were elected. At the beginning of June the church wardens will attend a service to formally licence them in their role.

As usual the village in summer is buzzing and TEC will be planning various events - for details of these see adverts in other parts of this magazine or look on the Village Website or Facebook.

*Continued on page 35*

**GARY SPRATT**

**GARDENS AND WOODLANDS RESTORATION AND MAINTENANCE  
EXPERIENCED. QUALIFIED. INSURED.**

**FRIENDLY RELIABLE SERVICE BY COMPETENT PLANTSMAN.**

Careful and correct pruning of all trees, shrubs, roses and climbers.

Skilled training and tying of wall shrubs, roses and wisterias.

Professional tending of herbaceous borders.

Hedgelaying, pleaching, hedge cutting and renovation.

Coppicing and woodland management.

Wildlife habitat conservation.

**Phone: 01258 837927. Mobile 07929 832244**

**BURROW**



**Septic Tank Owners: register your interest in a fully-funded upgrade to a treatment plant.**

Due to the Phosphate pollution in your local river catchment we are operating a septic tank replacement scheme using private funding.

We install wastewater treatment plants that remove almost all pollutants, with funding secured from planning applicants who need to create a positive impact on the environment.

**Register on our website today.**

**burrow-environmental.com 01935 507 508**

**Alex Frost & Nathan Curtis**



**master thatchers**



5 Streetway Lane, Cheselbourne, Dorset DT2 7NU

Telephone: 07580050453

Email: alexandnathangothatching@outlook.com

Facebook: AF.NC.MasterThatchers

www.jbmasterthatcher.co.uk

Contact us for free thatching quotes, inspection, and advice

The concert of light classical music in the church that had to be postponed in April has now been rescheduled for 2nd June. The previous evening when recorded music was substituted was greatly enjoyed, as were the wine and canapés. Tickets are available from Hilly Cobban.

The TUC Festival is imminent and we hope the weather is kinder for it this year. All these events rely on Volunteers- do please put your name forward to keep our community alive.

So we will finish this report on a positive note, as summer approaches, the roses are blooming and the vegetable gardens are beginning to produce goodies. We see many visitors wandering around our lovely village and they all say how fortunate we are to live here- and so we are.

It is with very heavy hearts that we write about the death of dear Philippa Francis, who died on May 13th with her family Julian, Celia, Guy and Hope at her side. Her family had always meant everything to her but she will also be sorely missed as a friend, an active member of St John's, a Deanery Synod Representative, and a Trustee of Dorset Historic Churches Trust among many other interests.

*Hilly and Jayne*



Food Bank  
For YOU  
In  
St John's Tolpuddle  
(Come and help yourself)

# The Spring Grove Forge Ltd

**WROUGHT IRONWORK**



*Specialising in:*

*ornamental ironwork  
plain ironwork,  
fire escapes and  
steel fabrications*

**PUDDLETOWN 848328**

**COOMBE ROAD, PUDDLETOWN, NR. DORCHESTER**

## PICTURE FRAMING

Over 20 years experience. Large range of frame mouldings and mount colours.

Five types of glass.

Needlepoint and Tapestries,

Stretching and Framing.

Mirrors made to order.

Telephone 01305 265137 to arrange an appointment or home visit.

R.A. Clarke-Williams

THE CHEST OF DRAWERS

DORCHESTER

44 Manor Road, Dorchester, DT1 2AX

## Art Res Q,s Art Classes

Willoughby Cottage

Puddletown

A choice of your own subject in any media you choose.

Wednesdays 10.30-12.30

Call for details 07970675429

g.s.lacey@btinternet.com

Qualified Art Tutor Gilly

We aim to improve your level of skill



Pet portraits Commissions

## Rosemary's Cards

**EXCEPTIONAL QUALITY**

**BEAUTIFUL CARDS, GIFT WRAP AND CRAFT KITS**

**Quality stationery items for up to 50% less than high street prices.**

**ROSEMARY BUCK**

**3 HIGH STREET, PUDDLETOWN**

**DORSET DT2 8RT**

**Tel: 01305 848575**

**Email: rbuck88.rb@gmail.com**

ST. JOHN'S CHURCH, TOLPUDDLE

# Concert

**DORSET RURAL MUSIC SCHOOL TRIO**

**ROSIE MOORSOM - VIOLIN**

**RICHARD WILLETTS - VIOLA**

**RICHARD HALL - PIANO**

CLASSICAL & LIGHT CLASSICAL MUSIC TO SUIT ALL TASTES  
"LIVELY, DRAMATIC & ELEGANT"

**NEW DATE:**

**SUNDAY 2ND JUNE**

**4 P M**



**TICKETS: £8**  
**(INCLUDES GLASS OF WINE & CANAPÉ)**

Tickets & more information from:

[hlcobban@gmail.com](mailto:hlcobban@gmail.com)

**IN AID OF ST. JOHN'S CHURCH ROOF FUND**

# Crossways Travel

*Executive Coach Travel With A Personal Touch*

**01305 851697**

**COME AND EXPERIENCES COACH TOURS WITH A DIFFERENCE**

**DAY EXCURSIONS AND HOLIDAY TOURS ON COACH**  
picking up in PUDDLETOWN, TOLPUDDLE and DORCHESTER.



**LATE AVAILABILITY**

## **POTTERS ALL INCLUSIVE RESORT – FIVE LAKES**

**July 22<sup>nd</sup> 5 days £749**

Join us at the Potters new resort set in 320 acres of glorious Essex countryside. Potters Resorts Five Lakes is the perfect place to relax and unwind with an exciting variety of activities, first-class entertainment and delicious food and drink. At Potters Resorts Five Lakes there is so much outdoor space, 320 acres in fact, for a wide range of fun activities for you to enjoy while breathing in the fresh air. Take aim with archery, air pistols, disc golf and air rifle shooting. Take a peaceful row on the boating lake (weather dependent) or an adrenalin-filled ride on karts. There's also a wealth of fun indoor activities and superb facilities for you to enjoy at Potters Resorts Five Lakes. Enjoy classic pub games such as pool and darts, test your knowledge in fun quizzes, get your pulse racing with dance classes and racquet sports or take a dip in the indoor pool before relaxing in the sauna. Unwind on poolside with a luxury whirlpool, a heated indoor swimming pool and sauna. Or, for a more energetic workout try cardiovascular gym equipped with treadmills, bikes, cross trainers and rowers or test your strength in the free weights gym. Day and night the team are here to entertain, whether it's comedy and quizzes with the entertainers, or singing and dancing featuring some of the very talented performers.

**FOR YOUR COPY OF OUR HOLIDAY BROCHURE CALL US ON**

**01305 851697 [www.crosswaystravel.co.uk](http://www.crosswaystravel.co.uk)**

# Puddletown Area Parish Council

**ALL CHANGE FOR PUDDLETOWN AREA PARISH COUNCIL** - As you know, elections were held on 2nd May 2024, during which Cllr Alan Sheppard, Cllr Peter Walton, Cllr Harry Doe & Cllr Anna Bendall stepped down as Parish Councillors. We extend our heartfelt thanks to these retiring Councillors for their many years of dedicated service to our community.

We believe in the strength of diversity and inclusivity, and we're committed to ensuring our Council represents all facets of our vibrant community. We welcome anyone over the age of 18 who is eager to contribute to the betterment of our area, regardless of background or identity, **YOUR VOICE MATTERS TO US.**

If you're passionate about shaping the future of your community, we encourage you to consider joining us. Together, we can make a real difference. If you're interested in becoming a part of our team and making a positive impact, please don't hesitate to reach out to the Clerk for more information on how to get involved. Your community needs you!

**PUBLIC TOILETS** – For those who recall the unfortunate incident at the end of last year when the Puddletown Pavilion public toilets fell victim to vandalism, resulting in their closure, I bring glad tidings. I am delighted to announce brand new commercial-grade steel doors have been installed, protecting the facilities against any future misfortune. As a result, I am pleased to declare that the doors of convenience are once again open to serve the community.

**BINS LOCATION** – Residents have recently reached out to the Parish Council with requests regarding the relocation of several bins within the parish. Here are the proposed changes: In Puddletown: Relocating the bin adjacent to St. Mary's School bus shelter from its current position in front of the shelter to a location on the side. Moving the bin across the road from the Antique Map and Bookshop to the opposite side, near the bus shelter. In Tolpuddle: Shifting the bin opposite the Martyr's Museum, next to the bus shelter, to the other end of the shelter for better visibility from the layby. After careful consideration, the Parish Council has undertaken to investigate these requests.

**PLANNING APPLICATION:** This month the Council received no planning applications. Full details for all planning applications and outcomes can be found on the Dorset Council website, <https://www.dorsetcouncil.gov.uk/planning-buildings-land/planning>

**NEXT COUNCIL MEETING** – Tuesday 11<sup>th</sup> June 2024, at 7pm in the Tolpuddle Village Hall.



# MONTAHUE FINANCIAL

*Offering a professional, experienced and personalised service  
for all your borrowing and protection needs.*

- Later Life Lending Specialist Endorsed by the Equity Release Council
- Wide Range of Mortgage Lenders
- Life and Critical Illness Protection Plans



**Call Hugh on 01305 815901    email [hugh@montahuefinancial.co.uk](mailto:hugh@montahuefinancial.co.uk)  
or visit [www.montahuefinancial.co.uk](http://www.montahuefinancial.co.uk)**

Montahue Financial is an Appointed Representative of Mortgage Intelligence, which is authorised and regulated by the Financial Conduct Authority under number 305330 in respect of mortgage, insurance and consumer credit mediation activities only

# I.J.SPILLER & SONS

## PAINTERS & DECORATORS

### PROPERTY MAINTENANCE

EXTERIOR & INTERIOR

FREE ESTIMATES

Tel: PUDDLETOWN

Office:- 01305 848523

Mobile:- 07825 184683

E-mail : [nspiller@btinternet.com](mailto:nspiller@btinternet.com)

REFURBISHING DORSET PROPERTIES WITH A QUALITY SERVICE



**PARISH COUNCIL CONTACT DETAILS:** (Please remember to give permission for your details to be shared with Councillors, but note your details will NOT be shared with anyone else)

Clerk: Michelle Harrington, Telephone: 01202 670105,  
Email: [clerk@puddletownareaparishcouncil.gov.uk](mailto:clerk@puddletownareaparishcouncil.gov.uk),  
Write: 34 Egmont Road, Poole Dorset BH16 5BZ, Facebook: <https://www.facebook.com/PuddletownAPC/>, Website: <http://www.puddletownareaparishcouncil.co.uk>





## Selwood House Care Home

### Our family, caring for yours

Led by kindness, compassion and dignity our highly trained care teams deliver the kind of care we would want all our loved ones to receive. Selwood House Care Home provides residential care, short-term respite care and specialist dementia care.

If you would like to learn more about life at our home or to book a tour, please call **07399 062 712** or email [ben.marsden@countrycourtcare.com](mailto:ben.marsden@countrycourtcare.com)

---

### Fancy a coffee?

Join us for our community coffee mornings. Enjoy freshly made cakes, tea or coffee and a chat. Our next Coffee Morning will be held on Wednesday 6th December, Wednesday 3rd January and Wednesday 7th February



01305 510 403



Chestnut Road, Charlton Down,  
Dorchester, Dorset, DT2 9FN



[www.countrycourtcare.com](http://www.countrycourtcare.com)



**Cocktails, Prizes and Live Jazz  
featuring  
The Scarlett Stone Quartet**

**Saturday, 22 June, 2024  
7pm to 11pm  
Tolpuddle Village Hall  
Dress to Impress**

Join us for a midsummer evening of gaming, drinks, canapes and cocktails, live jazz and great company.

Try your luck at the poker table, spin the wheel at the roulette table or try your hand at Black Jack

Note: gaming for fun - no monetary value

**Tickets £15 to include gaming chips  
(no monetary value)  
Now available from**

**[www.wegottickets.com/event/618303](http://www.wegottickets.com/event/618303)**

**Enquiries please email:  
tolpuddlevents@gmail.com**



\*Enjoy an **ICE CREAM** or a **DRINK** and the **MOVIE** for an all-in ticket price of **just £6.00**

Cash / Card accepted

PAUL GIAMATTI DA'VINE JOY RANDOLPH DOMINIC SESSA

FROM THE DIRECTOR OF  
SIDEWAYS AND THE DESCENDANTS

# The Holdovers

Discomfort And Joy

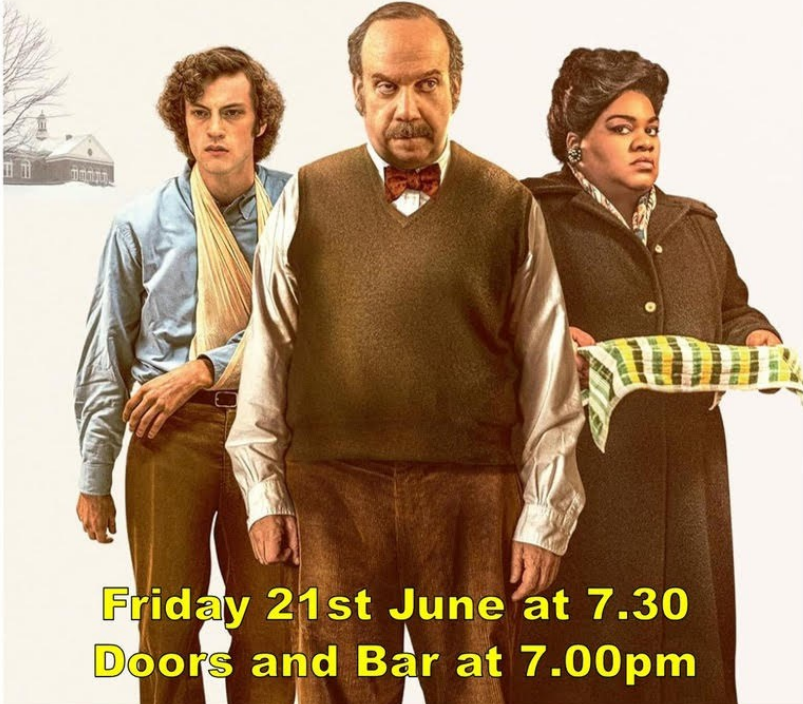

**Friday 21st June at 7.30**  
**Doors and Bar at 7.00pm**

The Village Hall - Milborne St Andrew - DT11 0JX

## **Martyrs Festival 2024:**

### **Sunday 21<sup>st</sup> July at Tolpuddle Village Hall: Help Needed**

The Martyrs Festival will be back in Tolpuddle this year and will take place over the weekend of 20-21 July. After last year, we are all hoping the weather will be kind and it will be a bumper year.

As well as the daily breakfasts at the Martyrs' Field, we are, as usual, planning refreshments at Tolpuddle village hall throughout Sunday. Proceeds from these, together with carparking on the Sunday, contribute significant funding for St John's Church and the village hall and help to support local activities throughout the year. Last year's cancellation due to bad weather left quite a big hole in our fundraising.

So, this year we are hoping to put on an even better show. Fortunately, last year's plans for refreshments in the village hall on the Sunday will stand us in good stead. Once again, we are intending to have cakes, teas, coffees and soft drinks available throughout the day and to provide the 'ploughman's in a box' lunches, as planned for last year. The lunch boxes will offer a choice of ham, cheese or a variety of quiche, alongside the usual staples of salad, roll, pickle, pickled onion and apple. Additional side salads, such as coleslaw, bean or rice salad, would be available as an extra. We want to build on our reputation for providing good value, home-cooked food and, as far as feasible, all the food will be sourced or produced locally.

As ever, we need help with various aspects of the day's catering, including providing some of the food; setting up the hall on Saturday afternoon; and serving and clearing up in the hall on the day. In particular, we are looking for:

- Cakes of all shapes, sizes and flavours\*
- Homemade quiches\*
- Help with setting up tables and chairs from 6.00pm on Saturday 20th
- Helpers in the hall from 8.30am – 5.30pm on Sunday 21st. We plan to open from 10.00am to approx. 4.30pm (earlier if the food runs out) and would be looking for volunteers to do 2-hour periods at a time in the hall but there is flexibility. (We will prepare a rota for the day in due course.)

\*help with the cost of the ingredients can be provided, if needed

If you would be willing to help with any – or all – these, please email or text Margaret Walton ([maclark2@btinternet.com](mailto:maclark2@btinternet.com) or 07740622415) to let her know what you would be prepared to do. If you are happy to help on the day, please let her know if you have any time constraints. Many of you volunteered last year but it would still be helpful if you could reconfirm your willingness to do so again and your availability etc.

We look forward to hearing from you and many thanks in advance.

**The Martyrs Team**

*Handcrafted Soap, Skin Care,  
Haircare & Dog Soap  
made in rural Tolpudde*



*Made using quality natural ingredients  
Plastic free packaging  
All recipes certified by a cosmetic chemist*

hello@pidelahouse.co.uk  
www.pidelahouse.co.uk 

  
**ockalty**  
 Professional Animal Services  
 Qualified veterinary nurse with qualifications in agriculture  
 Offers you a bespoke pet service tailored to meet all your individual needs

Dog walking      Daily cat visits  
 Dog day care    Equine  
 Boarding          Small holdings  
 Home visits

Other services offered  
 Contact Gill 07791 567944  
 Email [info@ockalty.co.uk](mailto:info@ockalty.co.uk)  
 Website [www.ockalty.co.uk](http://www.ockalty.co.uk)



Piddle Valley Vets is a veterinary surgery where we look after every aspect of your pet's health and welfare. We match the highest quality and most up-to-date clinical techniques with a caring, compassionate and open environment.

The practice is located in the old GP Surgery in the picturesque village of Puddletown. There is plenty of on-site parking and the building has been extensively refurbished and then equipped with facilities to house animals of many different species in the most comfortable and relaxing way possible within a clean, clinical environment.

Telephone 01305 848820

[www.piddlevalleyvets.co.uk](http://www.piddlevalleyvets.co.uk)

"Keeping Your Pets Well"

David Holah BVSc CertZooMed MRCVS

## Notes from St Andrew's

Recently we were lucky enough to have a new member join our Open the Book team. Although the team has only a few dedicated people, what they perform is always welcomed by the children. We have been visiting our village first school for many years reading Open the Book stories and acting them out. The latest book we are using is called Christian Values. The stories are ones from the Bible but written in a way that is appealing to children who are invited to become part of the telling. There is the opportunity for new team members and if anyone is interested just get in touch with one of us.

On the 12<sup>th</sup> May St Andrew's with All Saints, Dewlish, held our Annual Parochial Church Meeting. Pam and Tony were elected to be churchwardens for St Andrew's church and Jim and Sue were elected to be churchwardens for All Saints. Other members of the Parochial Church Councils were elected.

*Pam & Tony (Churchwardens)*

## Big Dorset Apple Cake Day

Milborne St Andrew Village are holding a 'Big Dorset Apple Cake Day' to be held on

Saturday 1st June 2024 between 10.00-12.00 at the MSA Village Hall, DT11 0JX

The villagers will attempt to create the biggest Dorset Apple Cake - 100 cakes will be baked and then assembled on Friday ready for the unveiling on Saturday morning when the cake will be formally cut and sold in slices or as whole cakes at the Community Cafe. Come and join the extraordinary event and feast on Apple Cake on Dorset Day! (Don't forget to order your clotted cream!)

Decorations will be made by local school children.





# KNIGHTON

## Plumbing & Heating



Daniel Dorton

6 Glebe Way, West Knighton

Tel: 01305 853893

Mob: 07837 654921

**All aspects of plumbing work from a dripping tap to a full central heating installation**

Fully qualified, fully insured, all work guaranteed, references available  
High quality work at competitive rates, local plumbing competition winner  
24 hour call out with no call out fee, free quotes  
10% discount on labour for OAP's



*"Right first time"*  
*"Installing quality into your home"*



# DF DORCHESTER FRAMING

## COMPREHENSIVE AND FAST PICTURE FRAMING SERVICE

- Re-glazing, re-mounting and re-furbishing of existing frames.
- Specialist reflection-control and UV protective glass available.
- Stretchers made to order in all sizes.
- Professional restoration of both oil and works on paper.
- Trade prices for regular artist framing – *please enquire.*

The Old School House  
Tincleton, Dorset DT2 8QR

T 01305 848 909 · M 07901 946 102



*...well you cannot fault the efficacy of the new 'Planned Giving' scheme...*



# Milborne St. Andrew Gardening Club

## - Plant sale success!

On the second Saturday in May, the sun shone, queues formed and the gardening club opened the doors of the village hall for another hugely successful plant sale.

There was a wide range of plants, gardening accessories and books. Customers were able to pause, relax and chat over coffee, tea and delicious homemade cake. We are delighted to say that for the second year running, we raised over £600 for the gardening club.

This month, as a club, on Saturday 15<sup>th</sup> June, we are going to Cerne Abbas to visit their Open Gardens.

Our next meeting in the hall will be on Thursday 18<sup>th</sup> July, when we will learn how to make a butterfly friendly garden. Why not come along? We start at 7.30pm in the village hall. Cost is just £2 for non members and includes tea, coffee and biscuits.

*Angela & Mark Johnson*



# Puddletown Pumpkins

Puddletown Village Hall, High Street, Puddletown, Dorchester, DT2 8RX

**every Thursday 9:30am-11:30am during term time**

come and join our friendly baby and toddler group!

play, activities, snacks and rhyme time for the littles, and for the bigs -

enjoy a cuppa and a chat!



**Just £3 per family!**

Join us on Facebook and Instagram

@puddletownpumpkins



## Dorset Art Weeks

Dorset Art Weeks runs from 25th May to 9th of June 2024, a variety of artists open their studios. With 266 venues across Dorset, it's a perfect excuse to have a day out with friends, visiting local studios, and enjoy a cuppa in one of the cafes en route. In Puddletown there are two studios open:

163 - Paul L Matthews at 23 High Street, Puddletown. Contemporary wildlife art and portraiture. Mainly working in oils and watercolour.

164 - Sarah Gabrielle and Meriel Ensom at The Coach House, The Green, Puddletown. Both artists are inspired by the natural world. Sarah works in oils, acrylics, collage and mixed media. Meriel paints detailed images of wild creatures on found wood.

If you are out for a walk or bike ride in Puddletown forest you may like to visit the Duck Farm Collective, Duck Farm Workshops at venue 165, found a little way past the end of Rhododendron Mile. A range of studios with jewellery, pottery and painting.

If you walk in the other direction through the forest to Hardy's Cottage you will find venues 155 to 159 at Mellstock Farm, just a few minutes walk from Under the Greenwood cafe (a good selection of cake there). These consist of 155-Carol Anne Savage, mixed media, photography. 156- Kevin Moore, painting and print making. 157 - Alison Moore, drawing painting printmaking. 158 - MooniGooni Glass, fused glass. 159 - Creative Clay for All, pottery.

For more information on opening hours and other studios open in Dorset please go to [www.dorsetartweeks.co.uk](http://www.dorsetartweeks.co.uk)



# St Mary's CE Middle School, Puddletown

## *Inspire today to shape tomorrow*

It has been a busy few weeks at St Mary's with theatre visits, sporting successes and a trip to the farm!

The Spring term came to a close in spectacular fashion with a trip to the Mayflower Theatre in Southampton to see a performance of Jesus Christ Super Star. The visit, organised by Mrs Rogers, music subject lead, was excellent and a memorable way to end the term.



Our students have enjoyed continued successes in both football and netball. Huge congratulations to our girls football team who have made it through to the Under 13s Dorset Girls' Football Finals. The girls have played some amazing football and fully deserve their place in the tournament. Both St Mary's Key Stage 2 and 3 netball teams have also made impressive progress in recent county tournaments and we wish them the best of luck in future fixtures.

From collaborative sports to collaborative writing! A group of students from Years 7 and 8 have recently taken part in an annual collaborative writing event at the Thomas Hardy School, organised by Wessex Trust. Mrs Monro and Mrs O'Rourke organised for the budding St Mary's authors to participate at the event where students from schools across the trust worked together to create a 500 word story that had to include a worm and a canoe!



And finally, persistent rain and ankle-deep mud couldn't dampen the fun of the farm for Year 6! Chrissy Hancock of Wessex Wild Grazing did a terrific job of showing the students around her farm in Tincleton, explaining how the business works and the science that underpins the landscapes and ecosystems they support. The children returned to school damp and dirty but bursting with enthusiasm and new learning from an invaluable hands-on experience.



# Milborne Petanque

Hello MSA sporty Villagers.  
MSA Petanque activity info's & updates.

3 I's  
Information  
Inspiration  
Invitation

This is an initial informative "heads up bulletin" to get all of us thinking and excited about the MSA boules/ Petanque activities starting in spring -24.

When:

First official game and event is tentatively planned to start on Saturday 13th April 24 coinciding with and after the Milborne St Andrew cafe morning.

!!!Date to be finalised as yet!!!

Who can play:

Everyone and all ages are welcome.

Want to play already ?

The court is available NOW, and to borrow boules please contact Rich Hawker at the Corner Cottage on 07393 309037

For all other questions or input please contact us at:  
[milborne.petanque@gmail.com](mailto:milborne.petanque@gmail.com)

Regular updates and more in depth details will follow shortly via:

MSA Reporter  
Milborne Petanque FB  
MSA Community FB

Barry Andrews Property Maintenance has already kindly donated £200 to the cause, and further sponsors are welcome and appreciated .



## CONTACTS

**For further information, admission details or to arrange a visit,  
please contact the school office**

Head of School: Tim Ennion

Chair of Governors: Martin Kimberley

St Mary's School Association: Chairpersons: Briony Hosford & Marie Chappell

e-mail: [office@stmaryscemiddle.uk](mailto:office@stmaryscemiddle.uk)

website: [www.stmaryscemiddleschool.co.uk](http://www.stmaryscemiddleschool.co.uk)

Follow us on Facebook: <https://www.facebook.com/SMCEMIDPUDD>

Tel: 01305 848293



THE PUDDLETOWN BENEFICE FLEX TEAM

INVITE YOU TO A MONTHLY

## CRAFT GROUP

Come and make some **crafts**, enjoy a simple **bread-and-cheese lunch**,  
take time out to **relax**,  
and **chat** to friends, old and new.

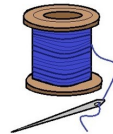

**THURSDAY LUNCHTIME AT 12.30pm**

**Next Session on 13th June**

**IN PUDDLETOWN CHURCH ROOM**

For further information, contact Margaret Rickard

[margaretmary227@gmail.com](mailto:margaretmary227@gmail.com)

01305 849332

If you wish, you are welcome to bring your own crafts and enjoy the company

# The only thing missing from the Puddletown Scout Group team is you!

<https://www.puddletownscouts.org.uk/join>  
**#SkillsForLife**

Due to the forthcoming retirement of two of our leaders, we are looking for some new volunteers to join our team.

We have three active sections consisting of around 80 young people from 6 to 14 years of age.

We work and share skills in order that our young members have fun, adventure and skills for life.

Volunteering is easier than you think. With full support and training, you can volunteer on a flexible basis.

Give young people the skills they need to succeed in life and discover how being part of the Scouting family can be as rewarding for you as it is for them.

For an informal chat, please call Baz on 01305 852314 or email [baz@puddletownscouts.org.uk](mailto:baz@puddletownscouts.org.uk)



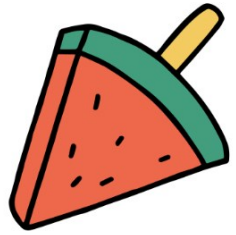
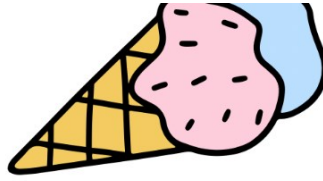

YOU'RE INVITED TO

# FOPS SUMMER SOCIAL



PUDDLETOWN FIRST SCHOOL

**12 JULY**  
**6.30-8.30PM**



**£10 PER ADULT**  
**CHILDREN FREE**



**TICKETS TO BE PURCHASED**  
**BY 28 JUNE USING THE**  
**QR CODE BELOW**

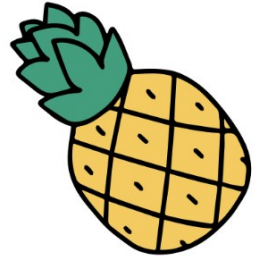

**PLEASE BRING CASH ON THE NIGHT**



## Knit and Natter for Charity



at Tolpuddle Old Chapel

Our 'Knit and Natter for Charity' group

at the Tolpuddle Old Chapel

is now every 2nd Friday of the month

from 10:30am – 12:30pm

Our 'natter dates' for 2024 are:

12<sup>th</sup> January, 9<sup>th</sup> February, 8<sup>th</sup> March, 12<sup>th</sup> April,

10<sup>th</sup> May, 14<sup>th</sup> June, 12<sup>th</sup> July, 9<sup>th</sup> August,

13<sup>th</sup> September, 11<sup>th</sup> October, 8<sup>th</sup> November

and 13<sup>th</sup> December.

Come and join us for a knit, natter, coffee and a warm space.

Want more information?

Email [deliverymanager@tolpuddleoldchapeltrust.org](mailto:deliverymanager@tolpuddleoldchapeltrust.org)



## Traditional Sample Quilt at The Old Chapel Tolpuddle



Workshops led by Matt Wilding

**A TEN WEEK short course to create your own sampler quilt - perfect for beginners.**

Learn to make traditional patchwork designs using both hand and machine techniques:



Rail Fence, Grandmother's Fan, Rob Peter to Pay Paul, Log Cabin, Dresden Fan, Trip Around the World, Strip Rail, Spider's Web, Wild Goose Chase and Drunkard's Path.

Starting on Wednesday 3rd April from 10.00am - 1.00pm

Total cost £250

Dates: 3/4, 10/4, 17/4, 24/4, 1/5, 8/5, 15/5, 29/5, 5/6 and 12/6 (No session on 22/5)

**What's included:**

- Comprehensive step-by-step tuition
- Fully illustrated workshop notes
- Matt's homemade cakes and pastries

**What to bring:**

- Your sewing machine
- Basic sewing kit (hand sewing needles, thread, scissors etc)
- Your choice of fabric (Matt will email you the full fabric requirements to make the quilt)

To book your place on one or more workshops, please email: [deliverymanager@tolpuddleoldchapeltrust.org](mailto:deliverymanager@tolpuddleoldchapeltrust.org)

You will then be invoiced for the full amount before the workshop.

**About Matt:**

Matt is an artist, crafter and baker. After studying Fine Art at university he opened an artisan bakery. During a period of ill health he started crafting to improve his quality of life – he is particularly interested in sewing, quilting and papercraft. He has run a number of workshops before on baking and various crafts.



Funded by UK Government



## Tolpuddle Family Lives

Everyday Heritage – Celebrating Working Class Histories at Tolpuddle Old Chapel

TOCT is about to commence an exciting project to collect stories about the lives of people living in the past and present in Tolpuddle and surrounding villages.

As part of this project, we are looking for local crafts people who would like to create cushions for Tolpuddle Old Chapel that reflect these stories.

A range of crafts can be used such as tapestry, patchwork, embroidery, applique.

All materials and guidance will be provided. There is no cost to take part in this project.

If you are interested or would like more information, email [deliverymanager@tolpuddleoldchapeltrust.org](mailto:deliverymanager@tolpuddleoldchapeltrust.org)



Historic England

Tolpuddle Family Lives is being funded by Historic England's Everyday Heritage Grant Programme, celebrating working class histories.







## Tolpuddle Old Chapel - Survey

As you may know, Tolpuddle Old Chapel was restored using a National Lottery Heritage Fund grant in order to create a space where people can drop in, attend workshops and events and learn about its connection with the Tolpuddle Martyrs story.

As part of our final evaluation report to the Heritage Fund, we are keen to capture the views of people who have visited the Old Chapel, as well as people who live nearby. We would be grateful if you could complete this short survey, which should take no more than 10 minutes and will enable the Trust to develop plans for the Old Chapel once the Heritage Fund grant ends.

Please note that the survey is anonymous; however we will be using the results in our evaluation report.

To access the survey please click on this link:

<https://www.surveymonkey.com/r/TOCTcommunity>



 [info@tolpuddleoldchapeltrust.org](mailto:info@tolpuddleoldchapeltrust.org)

 [@TolpuddleOCT](https://twitter.com/TolpuddleOCT)

[www.tolpuddleoldchapeltrust.org](http://www.tolpuddleoldchapeltrust.org)



**AHF**

Registered Company Number: 8908950. Registered Charity Number: 1159578



**30th June - Trinity 5**

**Psalm 30 2 Corinthians 8.7-15; Mark 5.21-43**

11.00am

Farm Service followed by a bring & share lunch

Parsonage Farm,  
Dewlish

**MORNING PRAYERS (Mon. – Thurs. 8.30 a.m.; Sat. 9.00 a.m.)**

On Zoom, please contact Sarah Hillman ([sarah.c.hillman@outlook.com](mailto:sarah.c.hillman@outlook.com)) for the link (Please note that the calendar of services may be subject to change)

## Services in the Benefice

### Saturday 1st June

12.30pm	Marriage of Barrie Lovelock & Phoebe Cox	Tolpuddle
---------	--	-----------

### 2nd June - Trinity 1

**Psalm 98; Acts 10.44-48; John 15.9-17**

9.30am	Parish Communion	Tolpuddle
--------	------------------	-----------

9.30am	Milborne Praise	Milborne
--------	-----------------	----------

11.00am	Parish Communion	Puddletown
---------	------------------	------------

11.00am	BCP Morning Prayer	Dewlish
---------	--------------------	---------

4.00pm	Bubble Church	Puddletown VH
--------	---------------	---------------

### 9th June - Trinity 2

**Psalm 130; 2 Corinthians 4.13-5.1; Mark 3.20-35**

9.30am	Parish Communion	Milborne
--------	------------------	----------

11.00am	Puddletown Praise	Puddletown
---------	-------------------	------------

11.00am	Parish Communion	Dewlish
---------	------------------	---------

5.30pm	Sunday Reflections	Tolpuddle
--------	--------------------	-----------

### Saturday 15th June

1.30pm	Marriage of Michael Booth & Sophie Collins	Dewlish
--------	--	---------

### 16th June - Trinity 3

**Psalm 92.1-4,11-14; 2 Corinthians 5.6-10, 14-17; Mark 4.26-34**

9.30am	Parish Communion	Tolpuddle
--------	------------------	-----------

9.30am	Worship in Stillness	Milborne
--------	----------------------	----------

11.00am	Parish Communion	Puddletown
---------	------------------	------------

11.00am	Family Service	Dewlish
---------	----------------	---------

### 23rd June - Trinity 4

**Psalm 107.1-3,23-32; 2 Corinthians 6.1-13; Mark 4.35-41**

9.30am	Parish Communion	Milborne
--------	------------------	----------

10.00am	Go Fourth	Tolpuddle
---------	-----------	-----------

11.00am	BCP Matins (traditional language)	Puddletown
---------	-----------------------------------	------------

11.00am	Parish Communion	Dewlish
---------	------------------	---------

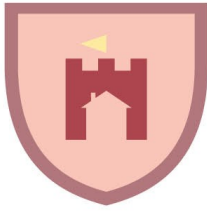

# MAIDEN CASTLE HOUSE

A Care South home for  
residential and dementia care

**As voted for by residents in our  
care, their families and friends**



9.4/10 – November 2023

“My grandmother is in great hands – she loves it at Maiden Castle House. We were so lucky to find a perfect care home.”

A real review taken from carehome.co.uk

Contact us today to see how we can help  
create a new home for you or a loved one



In the heart of  
your community



**01305 237652 | care-south.co.uk**

Maiden Castle House  
12-14 Gloucester Road  
Dorchester | DT1 2NJ



# Care South

Care South is a not-for-profit charity.  
Registered Charity No. 1014697

*It's the care that counts...*